

**ADDENDUM NO. 1**

**HAMPTON FIELD HOUSE CLADDING  
PROJECT NO: 26-3340**

Dated: June 17, 2026

1. Precedence: This Addendum forms an integral part of the Tender Documents covering all aspects of this project and is to be read in conjunction therewith. Should points arise which are at variance, this Addendum shall take precedence.
2. Purpose: The Purpose of this Addendum is to add to, clarify and/or to amend the Tender Documents.
3. Content: The Addendum consists of 3 pages (including this page and all attachments).
4. A signed copy of this addendum must be included with the Tender Submission.

**SPECIFICATIONS AND CONTRACT DOCUMENTS**

\*\*\*\*\*

**Drawing Changes**

**ADD:**

The following detail has been added to sheet S1. This detail supersedes notes on the drawings regarding the height of the new exterior insulated metal wall panel system to be installed.

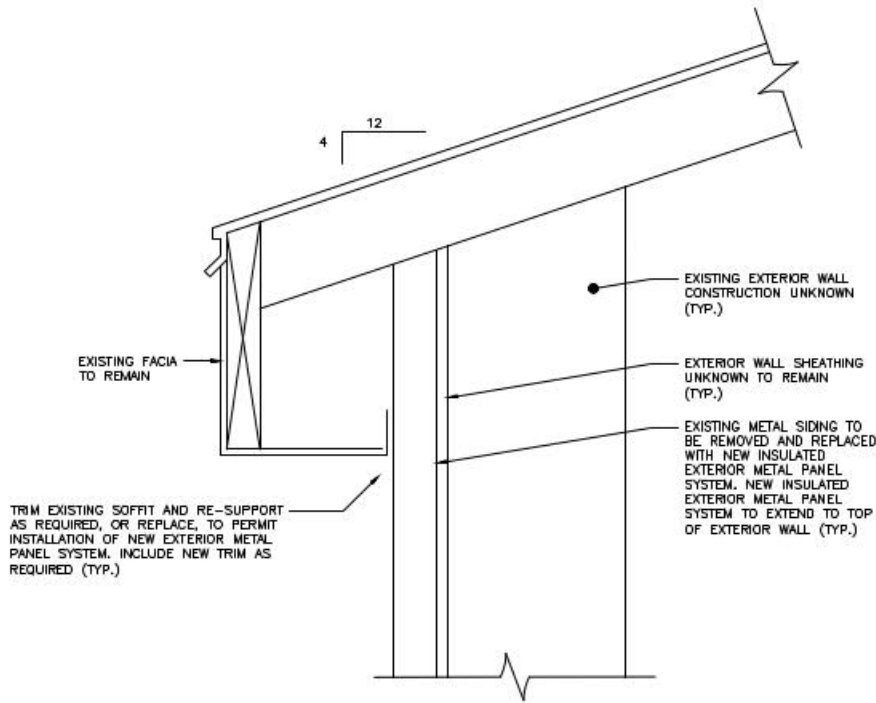

**2** SOFFIT DETAIL (TYP.)  
S1 3" = 1' - 0"

**DELETE:**

The insulated metal cladding system height notes in the LEFT ELEVATION 1 and RIGHT ELEVATION 2 of sheet S4 as they currently state the following:

INSTALL NEW INSULATED METAL CLADDING SYSTEM FROM UNDERSIDE OF EXISTING SOFFIT TO BOTTOM OF EXISTING CONCRETE BLOCK WALL (TYP.)

**REPLACE WITH:**

The following insulated metal cladding system height notes in the LEFT ELEVATION 1 and RIGHT ELEVATION 2 of sheet S4.

INSTALL NEW INSULATED METAL CLADDING SYSTEM FROM TOP OF EXISTING EXTERIOR WALL TO BOTTOM OF EXISTING CONCRETE BLOCK WALL. ADJUST SOFFIT AS REQUIRED TO PERMIT INSTALLATION OF NEW INSUALTED METAL CLADDING SYSTEM (TYP.). SEE SOFFIT DETAIL (TYP.), DETAIL 2/S1

\*\*\*\*\*

**NOTE:** A signed copy of this addendum **MUST** accompany your Tender submission.

  
\_\_\_\_\_  
Jonathan Sabean, P.Eng.

\_\_\_\_\_  
Contractor