18. Pleasantview Hotel

#2127 Route 124, Hatfield Point
Brick Variation pattern. This former steamboat inn built in the 1830s still welcomes travelers today for overnight accommodation and events. **pleasant-view.ca**

19. Bates' Landing Farm Market & U-Pick

#888 Route 850, Long Point
Century Farm pattern. Bates Landing Roadside Market is located directly across from the Belleisle Bay Ferry Landing offering produce, local artisan products, ice-cream, baking & conveniences,
facebook.com/bates.landing

20. Elmhurst Outdoors

#65 Ganong Road, Erb's Cove
Maple Leaf pattern. Maple syrup tours, snowshoeing trails, cross-country skiing & a Lodge serving homemade delights!
elmhurstoutdoors.ca

21. Jones' General Store

#9 Bridge Street, Apohaqui
Bear Paw pattern. Traditional country store with groceries, ice cream counter, local handcrafted goods and more.
facebook.com/JonesGeneralStore

22. Soapbox Soap Shoppe

#5 Campbell Street, Apohaqui
Lily pattern. The Soapbox Soap Shoppe, the former Apohaqui Inn, was constructed in 1876, Now it is a small shop where incredible scented soap creations and artisanal works from around Atlantic Canada are sold.
thesoapboxsoapshoppe.com

23. Cobbler's Lane Fudge Factory

#26 Marble Street, Sussex
Mariner's Compass pattern. This heritage barn in 'Dairy Town' is home to a sweet business crafting handmade fudge inspired by local dairy farms and homegrown ingredients. Enjoy onsite delights, including artisanal crafts and a coffee shop.
cobblerslane.ca

QUILT BARN TOUR

Welcome to the Quilt Barn Tour, a patchwork path through Kings County!

Turn down winding rural roads to discover various sites along this scenic drive.

The highlights of your tour include 23 painted quilt blocks located on barns, church yards, wineries, markets, artisan shops, historical stops, and more all along this route.

These barn quilts are a tribute to our local heritage and to the long tradition of craftsmanship that has marked this place for centuries.

Welcome to the tour!

www.quiltbarntour.com

QUILT BARN TOUR

QUILT BARN TOUR

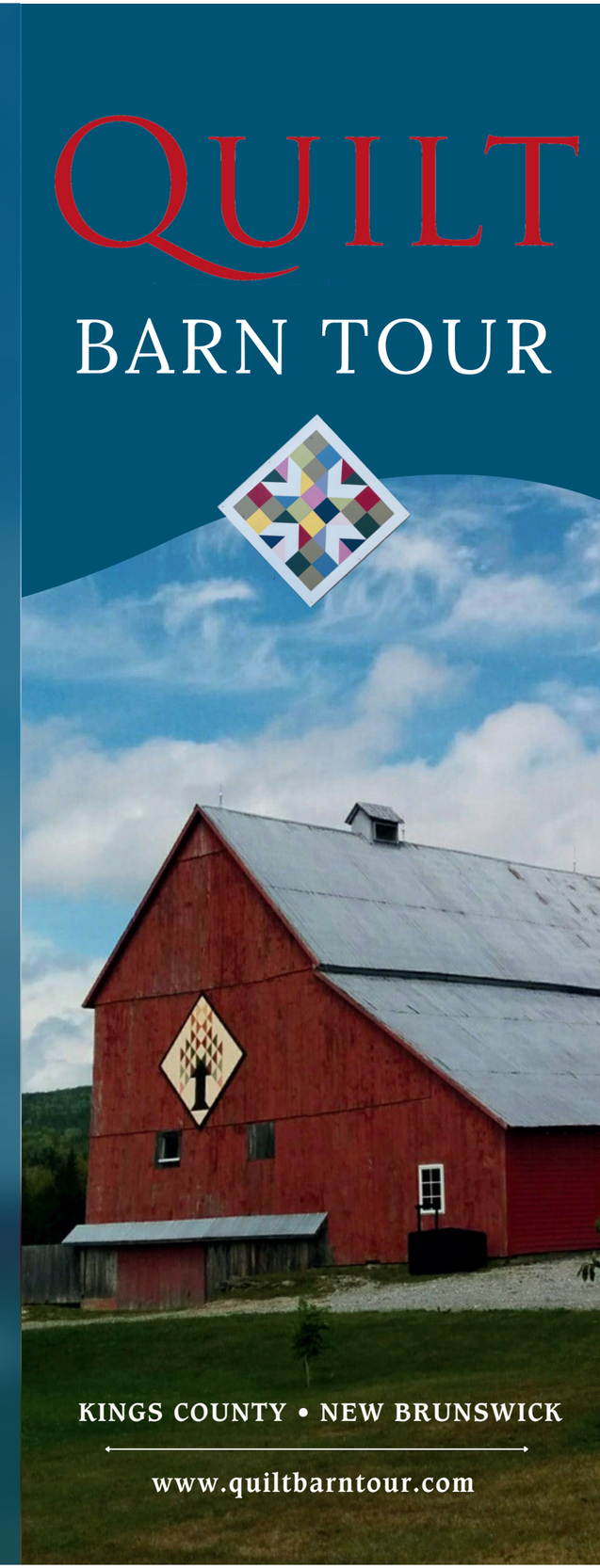

KINGS COUNTY • NEW BRUNSWICK

www.quiltbarntour.com

1.Visitor Information Center

#657 Main Street Hampton
Peaceful Hours pattern. Former train station with visitor information, heritage displays, and a gift shop featuring local products. *Seasonal*.
townofhampton.ca/visitor

2. Station 33 Café & Yoga

#33 Railway Crescent, Hampton
Sunflower pattern. Station 33 Café & Yoga is a plant-based café, with yoga and other wellness practitioners upstairs. Stop in, grab a beverage, and try a made-in-house treat with locally sourced ingredients.
www.station33.ca

3. Lutz Longstaff Parish

#4 Centennial Road, Hampton
Bow Tie pattern. Law firm located in the historic former post office. Built in 1913 of red sandstone.
lutz.nb.ca

4. Old Kings County Jail

#17 Centennial Road, Hampton
Courthouse Steps pattern. 200-year-old granite jail now houses the town planning department and part of the Kings County Museum.
kingscountymuseum.com

5. Hampton Health (Pharmasave)

#599 Main Street, Hampton
Saw tooth pattern. Built in the 1890s, this building was incorporated into the health centre in 2003
pharmasave.com/hampton

6. Saltbox Primitives

#567 Hall Road, Hampton
Saltbox pattern. This lovely home décor shop is located in a new saltbox building that celebrates traditional style.
facebook.com/saltboxprimitives567

7. St.Paul's Anglican Church

#486 Kennebecasis River Road
Sage Bud pattern. This Loyalist-era church features beautiful architecture, a stone wall enclosure, lytchgate and a waterside entrance for those who once came to service by boat.
stpaulshampton.ca

8. St. Paul's Presbyterian

#978 Main Street, Hampton
Northern Lights Stained Glass pattern. Historic 1886 church supports local learning and the Piggs Peak Partnership in Swaziland. Colours for the block come from Swaziland's flag.
presbyterian.ca

9. Former Legion / Agricultural Hall

#1032 Main Street, Hampton
Poppy pattern. Built as an Agricultural Hall in the 1870s, the building became a Legion Hall after World War I and served Legion members until 2016. Today, Kit 'N Kaboodle pet store and other local businesses offer a suite of goods and services.

10. Kredl's Market

#1171 Main Street, Hampton
Bird pattern. Fresh farm market, bakery & garden centre focused on local, organic produce. Enjoy lunch from the in store deli or seasonally from the cookhouse.
kredls.com

11. Bloomfield Treasures Antiques & Primitives

#310 Route 121, Bloomfield
Cusack Quilt 1900 pattern. Fabulous antiques store and primitive décor on the banks of the Kennebecasis River.
bloomfieldtreasures.com

12. Christ Church Anglican

#41 Bloomfield Stn. Rd, Bloomfield
Diamond Star Variation pattern. Loyalist-era church built in 1811. The adjoining Hall is where the Bloomfield Area Quilters meet every Monday for quilting.
anglicanparishofcentralkingsnb.org

Hampton

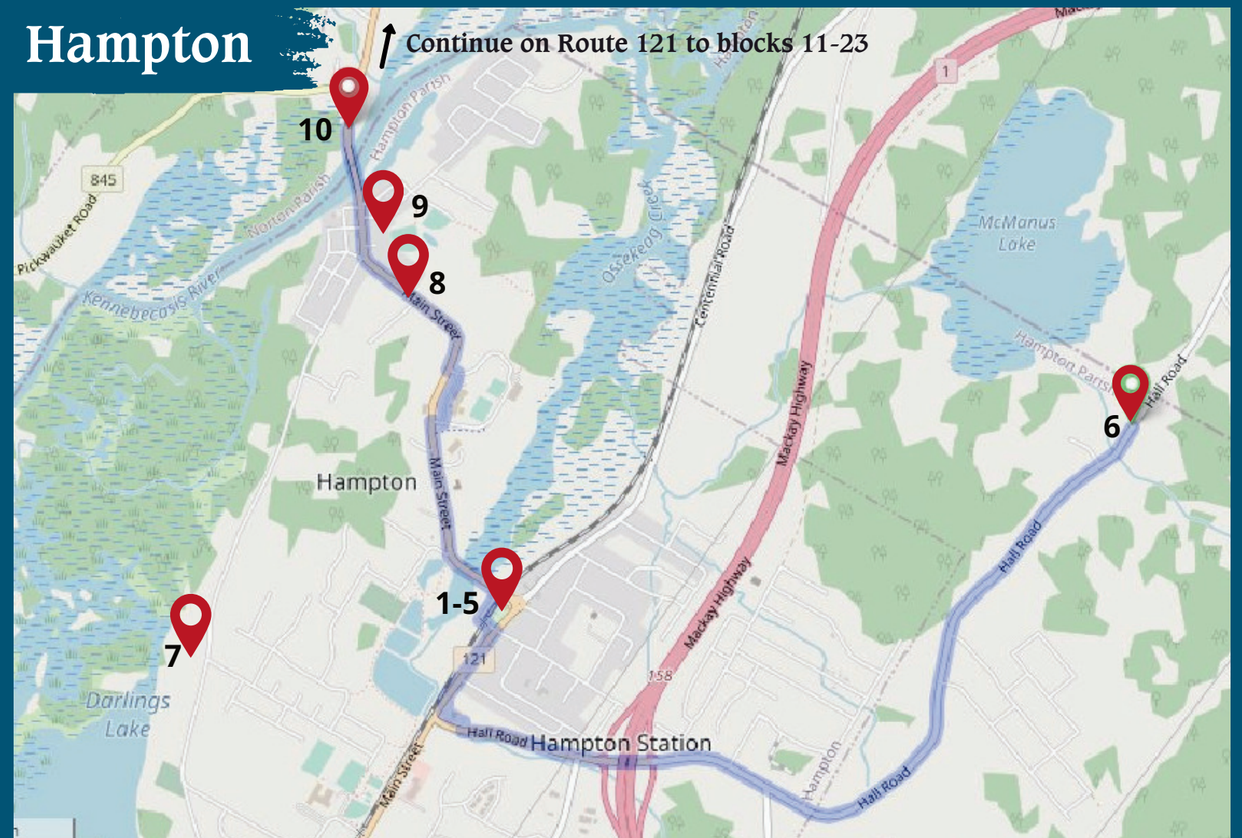

Outside Areas

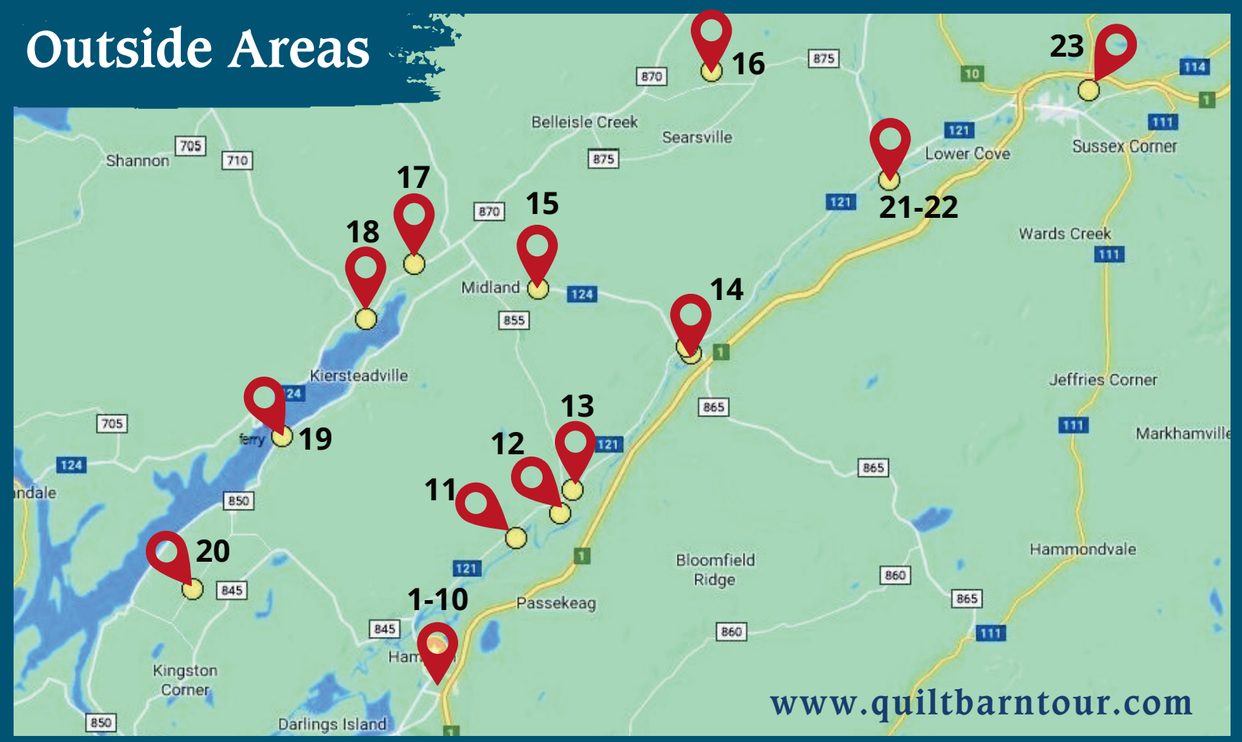

13. The Barn in Bloomfield

#569 Route 121, Bloomfield
Tree of Life pattern. Craftsman Brent Rourke creates Shaker boxes, furniture and homewares in this heritage barn shop.
thebarninbloomfield.com

14. Hall Brothers

#308 Route 124, Norton
Crossroads pattern. This tractor dealership is located at the historic crossroads of the former stagecoach & rail routes. **hallbrosenterprises.com**

15. Sherwood Farm

#18 Scovil Road, Norton
Album Variation pattern. The Sherwood farm boasts a beautiful barn built in 1900 and expanded in 1941; set amid rolling hills and traditional Kings County farmland.

16. MacDonald Farm

#317 O'Neill Road, Searsville
Scottish Thistle pattern. In 2015, the MacDonald family marked 100 years and 4 generations of farming on this spot since their immigration from Scotland.

17. Gillis of Belleisle Winery

#1826 Route 124, Springfield
Lemoyne Star pattern. Award wining family winery at the head of the Belleisle Bay. Open by chance or appointment.
gillisofbelleisle.com