



HAMPTON PERMIT APPLICATION

PLANNING, ENGINEERING & DEVELOPMENT DEPARTMENT

DEVELOPMENT PERMIT - SITE-SPECIFIC WORK, NEW CONSTRUCTION & MUNICIPAL SERVICE

The following application is required to review development as it relates to construction on a Property/Lot, Municipal Service Connection (Water/Sanitary) and Site-Specific Work (clearing, grubbing, levelling, infilling, excavation, and culvert installation). No building or structure shall be erected or altered, including demolition, nor the use of any building structure or lot to be changed unless a Development/Building Permit has been issued and no Development permit shall be issued unless all provisions of Hampton's By-laws are satisfied. For any questions/clarification or assistance with the application, please Contact Planning, Engineering & Development at (506) 832-6065, via email: planning@hampton.ca

APPLICANT INFORMATION

Name: _____ Telephone/Cell Number: _____

Mailing Address: _____ Province: _____ Postal Code: _____

Email Address: _____ Contractor: _____

Is this application submitted with a Building Permit Application? YES NO

Please complete Site Plan and include with application. Site plan includes property line, environmental features (river, streams, wetlands, etc.), building/structure setbacks from property lines (front, rear & side yard), building/structure location, culvert/municipal service location, property grading arrows, street, driveway, utilities, etc. as shown on sample site plan.

PROPERTY INFORMATION

Property Owner's Name: _____ Telephone/Cell Number: _____

Mailing Address: _____ Province: _____ Postal Code: _____

Email Address: _____ Additional Property Owner(s): _____

PID: _____ PAN: _____ Civic Addresses & Street Name: _____

Proposed Project Description: _____

| | |
|---|----------------------|
| A. DEVELOPMENT PERMIT | (Fee \$50.00) |
| 1. SITE-SPECIFIC WORK | |
| Site Work: <input type="checkbox"/> Clearing <input type="checkbox"/> Grubbing <input type="checkbox"/> Grading <input type="checkbox"/> Infilling <input type="checkbox"/> Excavation <input type="checkbox"/> Topsoil Stripping <input type="checkbox"/> All Activities | |
| Culvert: <input type="checkbox"/> New <input type="checkbox"/> Replacement <input type="checkbox"/> Existing Culvert Material: <input type="checkbox"/> Concrete <input type="checkbox"/> HDPE <input type="checkbox"/> CSP <input type="checkbox"/> Other: _____ | |
| Culvert Size (mm): <input type="checkbox"/> 375 <input type="checkbox"/> 450 <input type="checkbox"/> 600 <input type="checkbox"/> >600: _____ mm Driveway: <input type="checkbox"/> New <input type="checkbox"/> Existing Width: _____ m | |
| 2. NEW CONSTRUCTION <input type="checkbox"/> Not Applicable | |
| Main Building/Structure: <input type="checkbox"/> Single Family Home <input type="checkbox"/> Commercial Business <input type="checkbox"/> Duplex/Triplex <input type="checkbox"/> Industrial | |
| <input type="checkbox"/> Apartment <input type="checkbox"/> Townhouse <input type="checkbox"/> Condominium <input type="checkbox"/> Attached Garage/Deck Other: _____ | |
| Accessory Building/Structure: <input type="checkbox"/> Garage <input type="checkbox"/> Deck <input type="checkbox"/> Pool <input type="checkbox"/> Storage <input type="checkbox"/> Garden Suite Other: _____ | |
| Building/Structure: Area: _____ sq. m Length: _____ m Width: _____ m Height: _____ m | |

B. WATER AND WASTEWATER Not Applicable

1. MUNICIPAL SERVICE (CONNECTION PERMIT) **(Fee \$200)**

Sanitary Sewer: Lateral Manhole/Main Sanitary Installation: New Existing Replacement

Water: Lateral Manhole/Main Water Installation: New Existing Replacement

2. PRIVATE SERVICE

Sewage Disposal: Conv. Septic System Other/Engineered Sewage System Installation: New Existing Replacement

Water: Well Other Water Installation: New Existing Replacement

Approvals may be required from other jurisdictions prior to issuing a permit (e.g. WAWA permit, utilities/telecommunication confirmation, septic permit, etc.)

Applicant's Signature: _____ Date: _____

Owner's Signature (if Not Applicant): _____ Date: _____



Submission(s) for Development Permit - Site-Specific Work, New Construction & Municipal Service Connection

Please sketch site plan and fill out distance table below:

Sample Site Plan

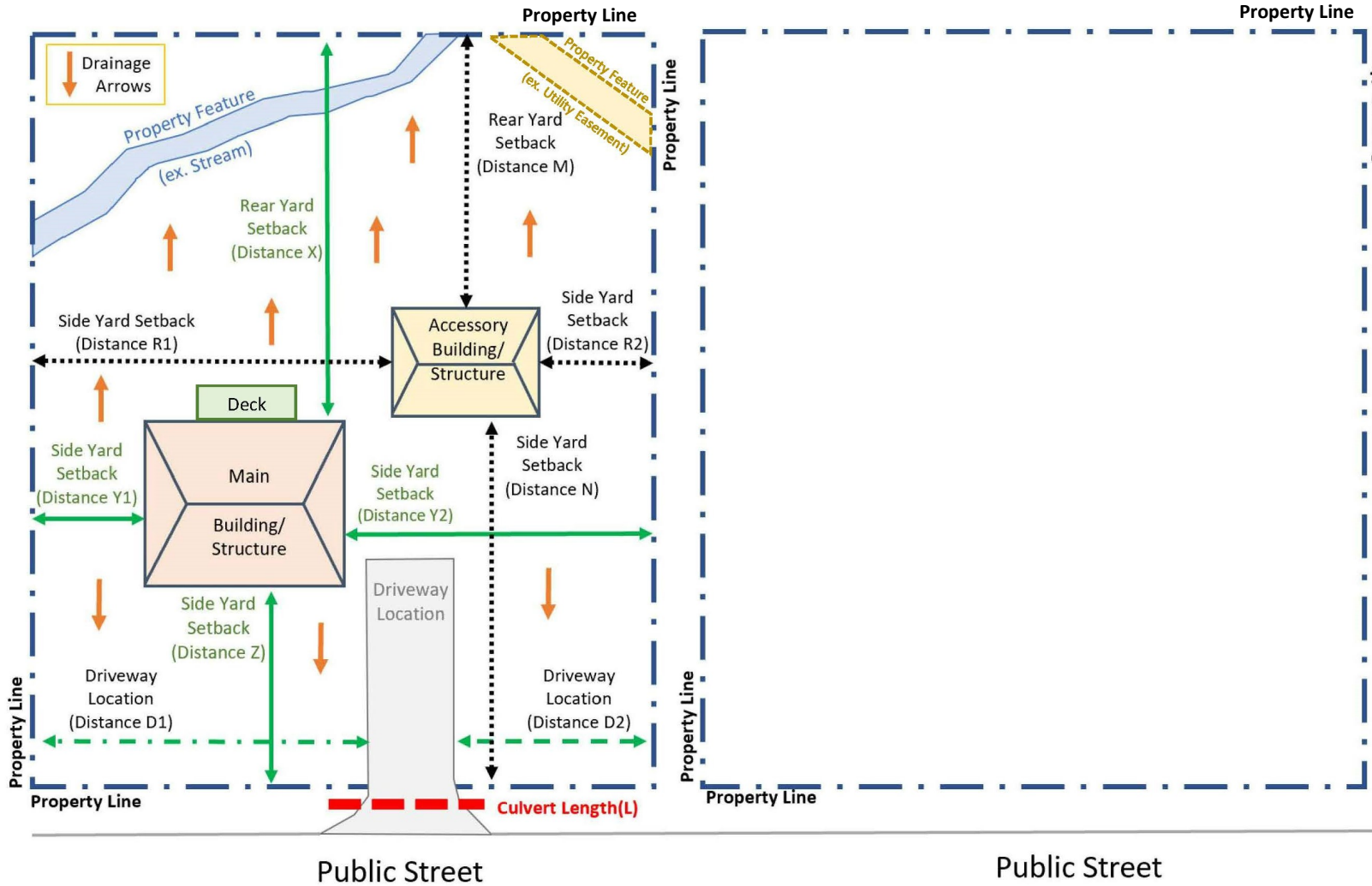

Applicants - Site Plan

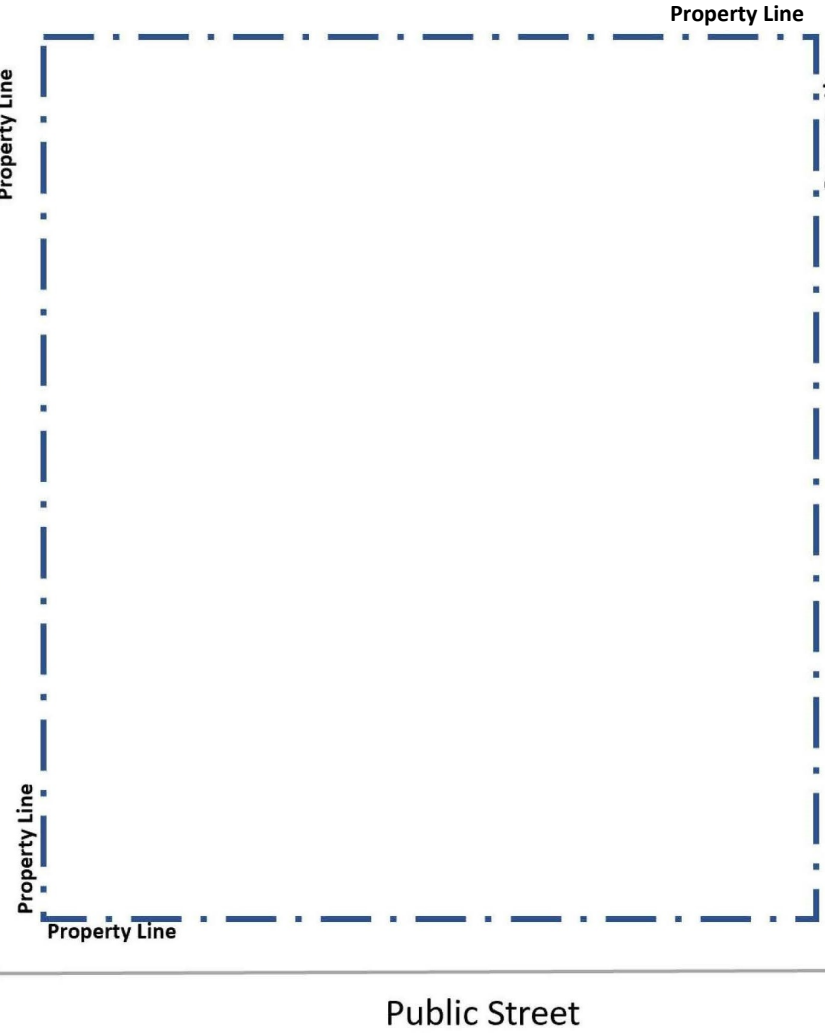

DISTANCE(S) TABLE

| <u>Main Building / Structure</u> | |
|--|---|
| Distance Y1 | m |
| Distance Y2 | m |
| Distance X | m |
| Distance Z | m |
| <u>Accessory Building / Structure</u> | |
| Distance R1 | m |
| Distance R2 | m |
| Distance M | m |
| Distance N | m |
| <u>Driveway</u> | |
| Distance D1 | m |
| Distance D2 | m |
| Culvert Length L | m |
| <u>Additional Notes, Property Features, or Easement Comments</u> | |
| | |